

2023-2024 LEAD Program Participants – *Physician Team*

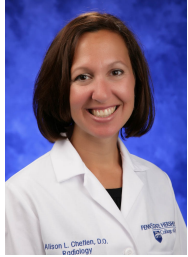

Alison Chetlen, D.O., FSBI
*Vice Chair, Education; Professor,
Department of Radiology, Division of
Breast Imaging*
Penn State Health



Diana Gomez-Hassan, MD, PhD
*Vice Chair, Radiology Operations and
Strategy; Clinical Professor,
Neuroradiology*
University of Michigan



Holly Marshall, MD
*Division Chief, Breast Imaging; Associate
Professor, Radiology*
University Hospitals Cleveland
Medical Center



Erin Cooke, MD
Associate Professor, Radiology
Vanderbilt University Medical Center



Carolina Guimaraes, MD
*Division Chief, Pediatric Radiology;
Professor, Radiology*
University of North Carolina at Chapel
Hill



Sarah Milla, MD, FAAP
*Chair of Radiology, Children's
Hospital Colorado; Vice Chair of
Radiology*
University of Colorado



Orit Glenn, MD
*Professor, Clinical Radiology; Director,
Pediatric Neuroradiology*
University of California, San Francisco



Jeanne Horowitz, MD
*Vice Chair, Academic and Faculty Affairs;
Associate Professor, Abdominal Imaging*
Northwestern University



Vittoria Spampinato, MD
Associate Professor, Radiology
Medical University of South Carolina



Noushin Yahyavi, MD, MBA
*Business Affairs, Radiology and
Nuclear Medicine*
University of Maryland

SCARD | GE HealthCare



Leading, Empowering & Disrupting

2023 - 2024 LEAD Program Participants – GE Healthcare



Liz Birkmeyer
Imaging, General Manager
GE Healthcare
(St. Petersburg, FL)



Christina Gilbertson
CT Product Manager
GE Healthcare (Wauwatosa, WI)



Jillian Sanders
Strategic Solutions Executive
GE Healthcare (Houston, TX)



Brigid Buckingham
Director, Government Affairs & Policy
GE Healthcare (Ontario)



Amy Johnson
Executive, Strategic Clients
GE Healthcare (Scottsdale, AZ)



Kristin Stahlman
Handheld Segment Sales Leader
GE Healthcare (Plainfield, IL)



Kyoko Fujimoto
Director, Research and Scientific Affairs
GE Healthcare
(Washington DC)



Tammy Lee
Director, Technology Solutions - Customer Experience & Business Operations
GE Healthcare (Milwaukee, WI)



Shirley Taylor
Region Modality Leader, Breast Imaging
GE Healthcare (Valley Stream, NY)



Maren Gilbert
Region Product Manager, Diagnostic Cardiology & Vital Signs
GE Healthcare (Chagrin Falls, OH)



Taylor Marques
Product Sales Specialist, Cardiovascular Ultrasound
GE Healthcare (Austin, TX)

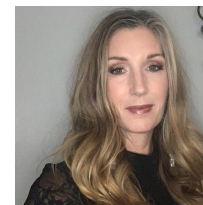

Colleen Timpanaro
General Imaging, Strategic Accounts - Key Opinion Leader
GE Healthcare (Houston, TX)



Catherine Zatek
Executive, Strategic Clients
GE Healthcare (Haddonfield, NJ)

SCARD | GE HealthCare



Leading, Empowering & Disrupting